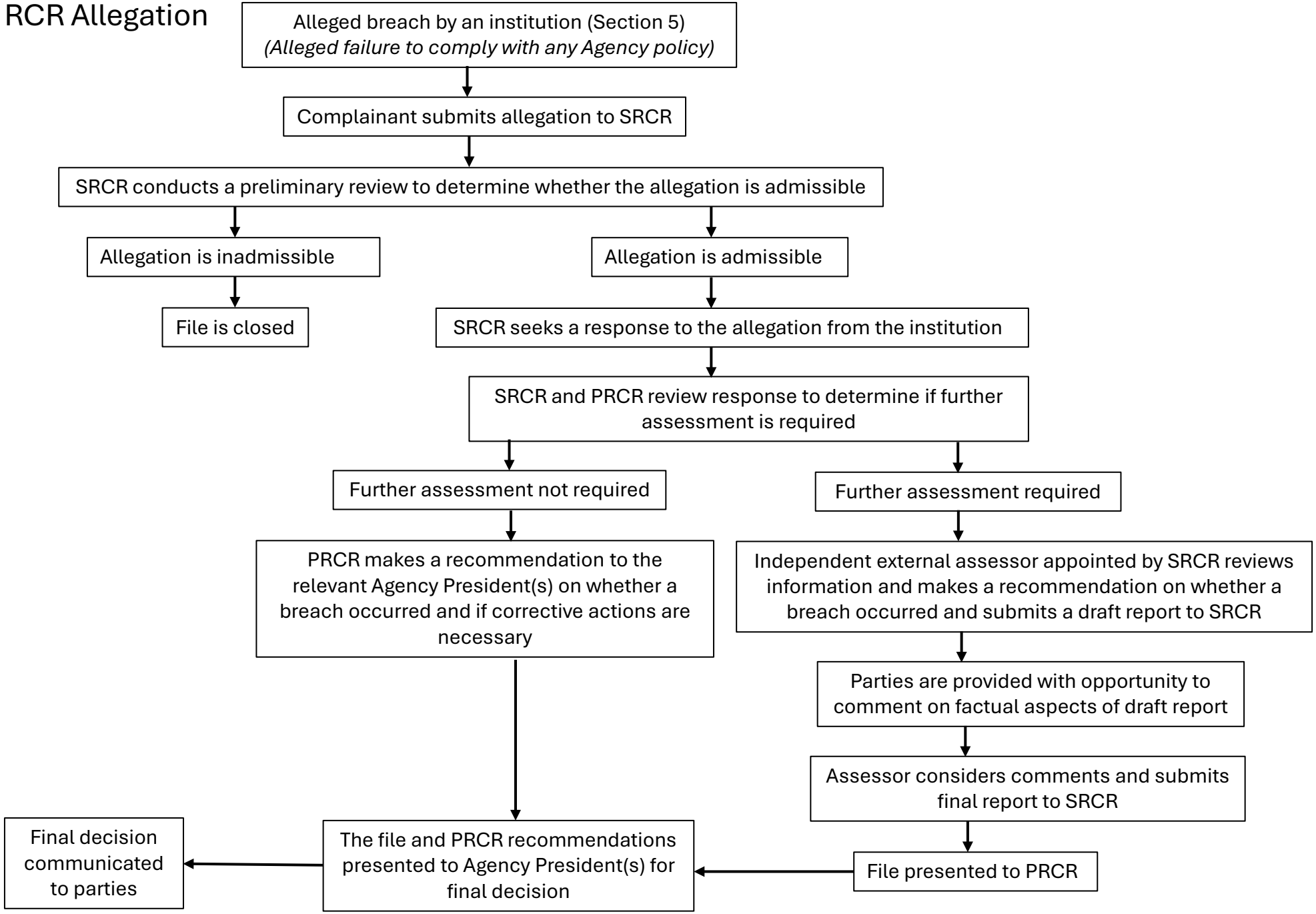Summary of Process for RCR Allegation Against an Institution